

# Patient report

Bio-Rad                      DATE: 02/08/2020  
D-10                         TIME: 12:46 PM  
S/N: #DJ4I016123        Software version: 4.30-2  
Sample ID:                 10607089  
Injection date             02/08/2020 12:30 PM  
Injection #: 34             Method: HbA1c  
Rack #: ---                 Rack position: 5

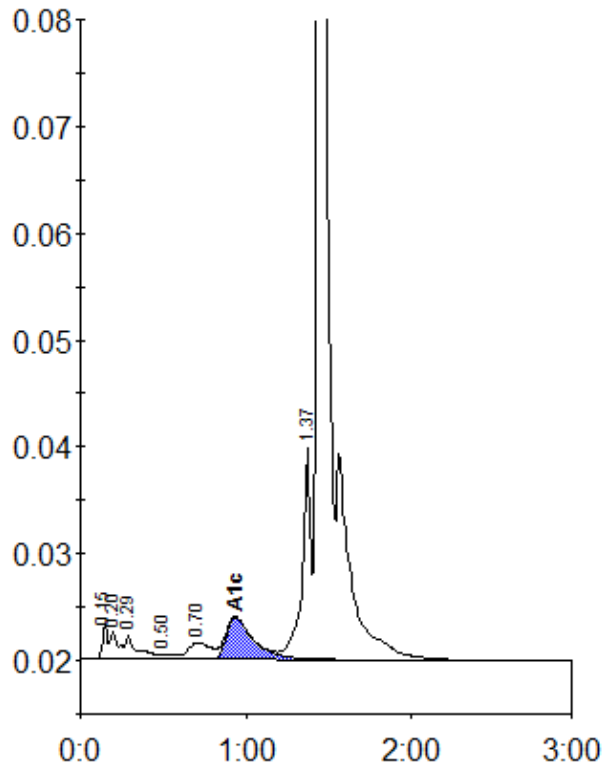

Peak table - ID: 10607089

| Peak        | R.time  | Height | Area    | Area % |
|-------------|---------|--------|---------|--------|
| Unknown     | 0.15    | 3314   | 6356    | 0.5    |
| A1a         | 0.20    | 2537   | 8869    | 0.7    |
| A1b         | 0.29    | 2275   | 12075   | 1.0    |
| F           | 0.50    | 421    | 2296    | 0.2    |
| LA1c/CHb-1  | 0.70    | 1566   | 15098   | 1.2    |
| A1c         | 0.94    | 3919   | 44792   | 5.5    |
| P3          | 1.37    | 19765  | 70918   | 5.8    |
| A0          | 1.44    | 347405 | 1059640 | 86.9   |
| Total Area: | 1220044 |        |         |        |

| Concentration: | %   |
|----------------|-----|
| A1c            | 5.5 |